

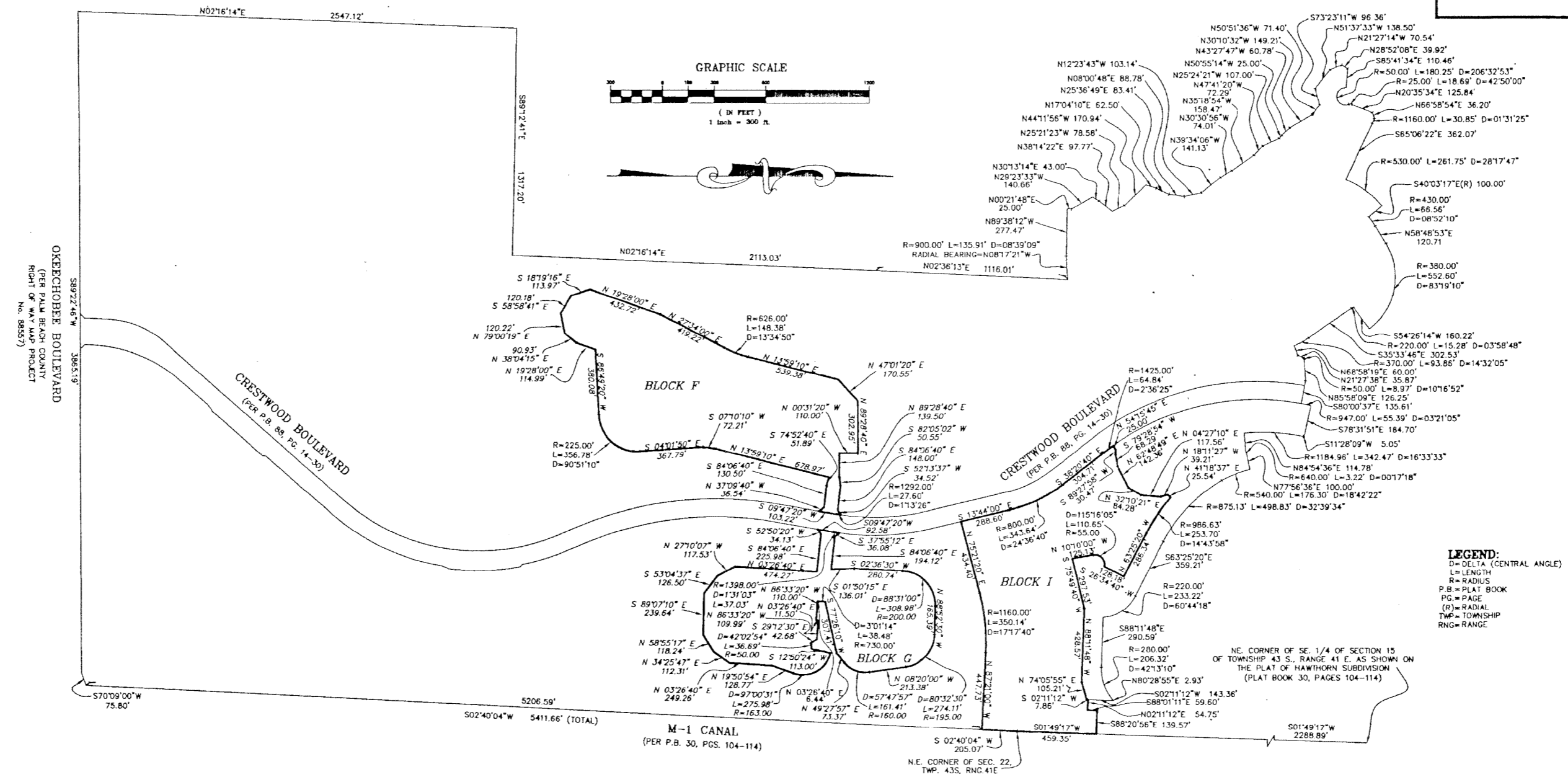

MADISON GREEN-PLAT No. 1, PARCEL "F", PARCEL "G" AND PARCEL "I", REPLAT  
 BEING A REPLAT OF ALL OF PARCEL "F", PARCEL "G" AND PARCEL "I" AS SHOWN ON MADISON GREEN -  
 PLAT No. 1, AS RECORDED IN PLAT BOOK 88, PAGES 14 THROUGH 30 OF THE  
 PUBLIC RECORDS OF PALM BEACH COUNTY FLORIDA. IN SECTIONS 15 AND 22, TOWNSHIP 43 SOUTH,  
 RANGE 41 EAST VILLAGE OF ROYAL PALM BEACH, PALM BEACH COUNTY, FLORIDA  
 FEBRUARY 2001  
 SHEET 3 OF 10

30



**LEGEND:**  
 D=DELTA (CENTRAL ANGLE)  
 L=LENGTH  
 P.B.=PLAT BOOK  
 PG.=PAGE  
 (R)=RADIAL  
 TWP.=TOWNSHIP  
 RNG.=RANGE

MADISON GREEN-PLAT No.1 PARCEL "F", PARCEL "G" AND PARCEL "I", REPLAT		SHEET NO.	SCALE: 1" = 300'
 <b>NICK MILLER, INC.</b> Surveying & Mapping Consultants SUITE 105 2560 RCA BLVD. PALM BEACH GARDENS, FLORIDA 33410 TEL 561 627-5200 FAX 561 627-0983 D.B.P.R. LICENSED BUSINESS NO. 4318	3	DATE: FEBRUARY 2001	JOB NO. 99043RU
		FILE: MASTER	